

These preliminary details are intended solely to act as an aid when designing a wall. This drawing should not be used for final design or construction. Each site-specific wall should be certified and signed by a registered geotechnical engineer in the State or Province that it is being built. The accuracy and use of the details in this document are the sole responsibility of the user. Global stability analysis has not been performed.

Slope Angle 0°
 Live Load 0 PSF
 Retained Soil 28°
 Foundation 28°
 Infill Select Fill 34°
 Leveling Pad Crushed Gravel

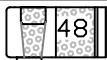

48 = 1 Standard + 24" extender

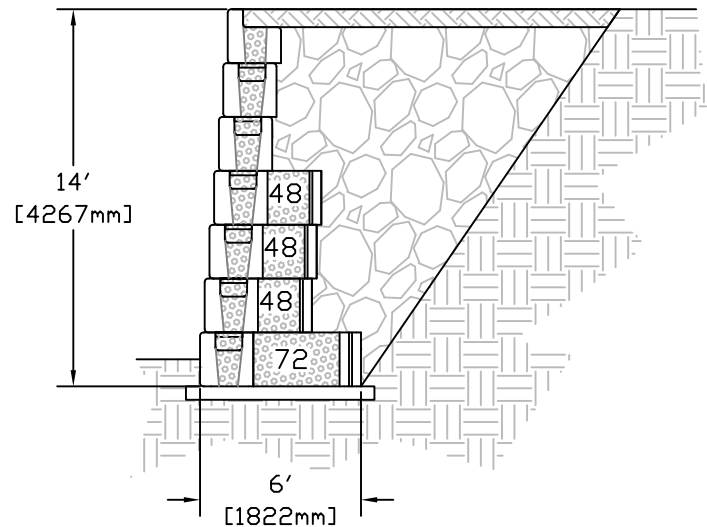
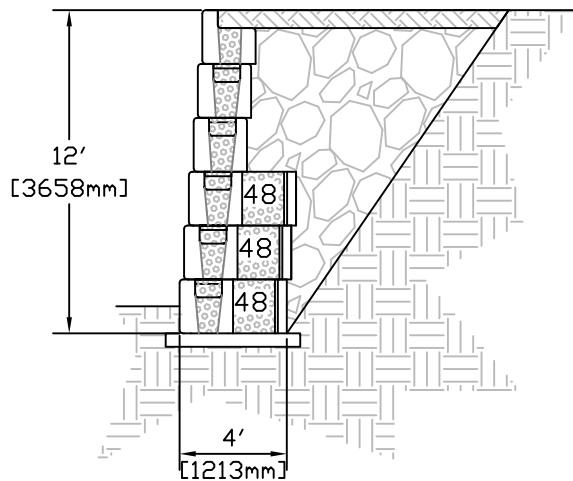
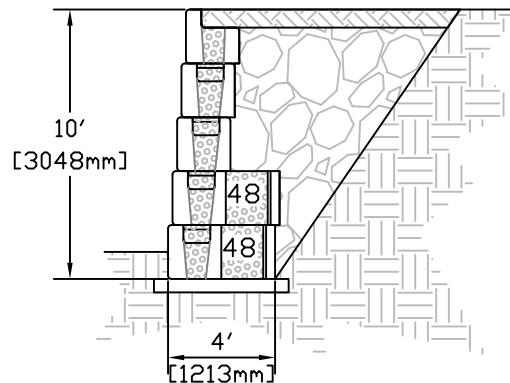
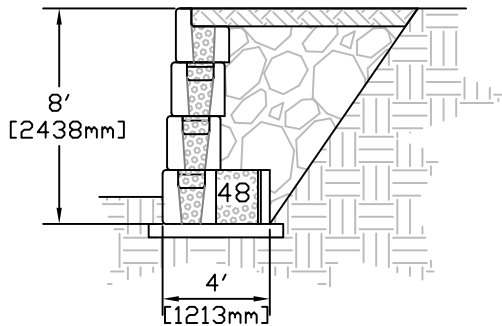
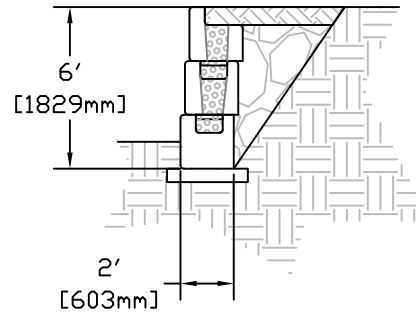

96 = 1 Standard + 48" Ext + 24" Ext

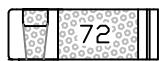

72 = 1 Standard + 48" extender



120 = 1 Standard + 48" Ext + 48" Ext

MagnumStone®

Retaining Soil 30° | No Load

Gravity Extender Wall Charts

Slope Angle 0°
 Live Load 0 PSF
 Retained Soil 30°
 Foundation 30°
 Infill 30°
 Leveling Pad Crushed Gravel

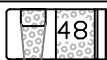
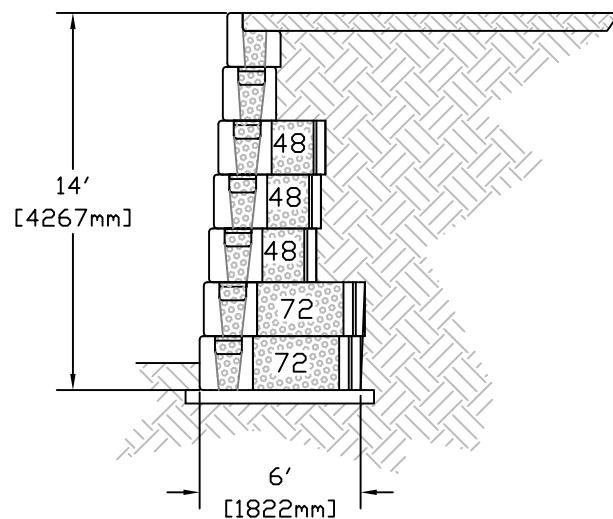
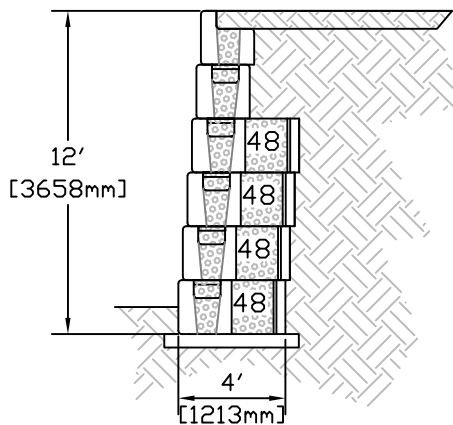
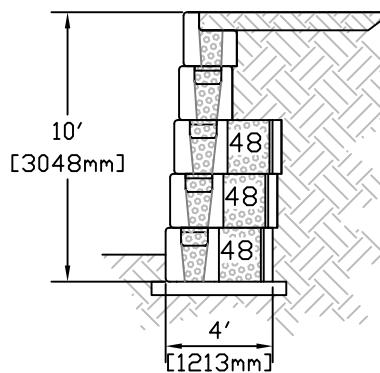
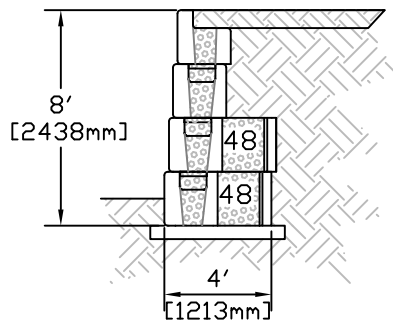
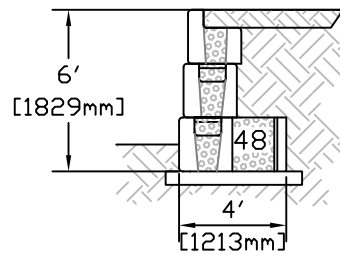

48 = 1 Standard + 24" extender



96 = 1 Standard + 48" Ext + 24" Ext

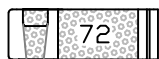

72 = 1 Standard + 48" extender



120 = 1 Standard + 48" Ext + 48" Ext

Slope Angle 0°
 Live Load 0 PSF
 Retained Soil 28°
 Foundation 28°
 Infill 28°
 Leveling Pad Crushed Gravel

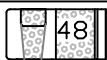
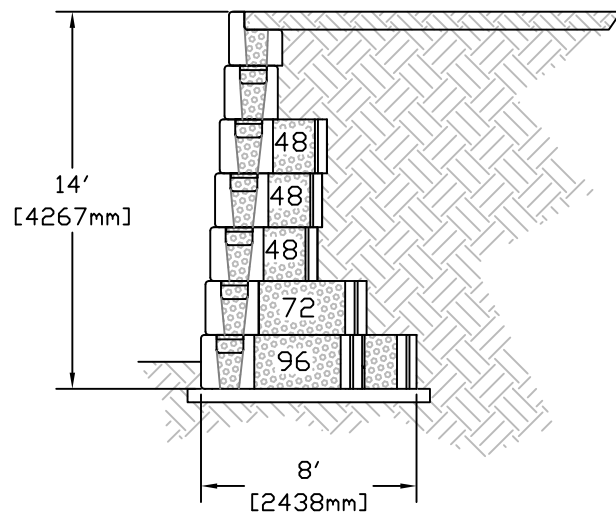
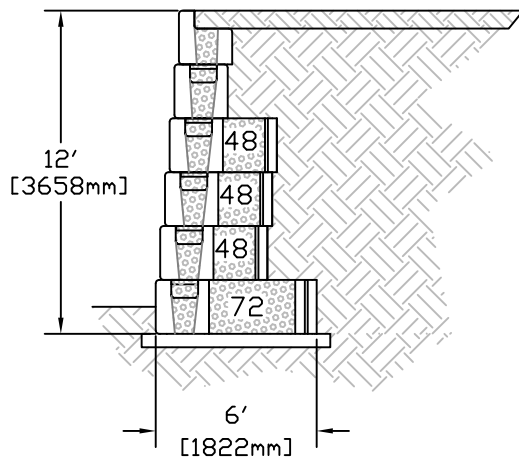
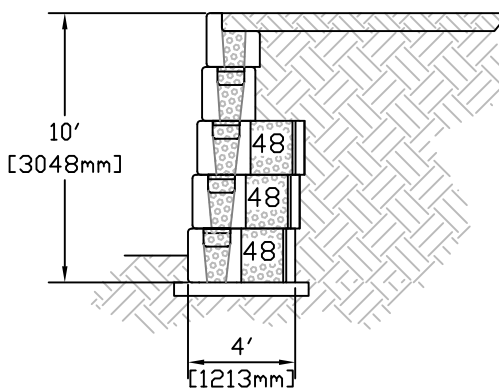
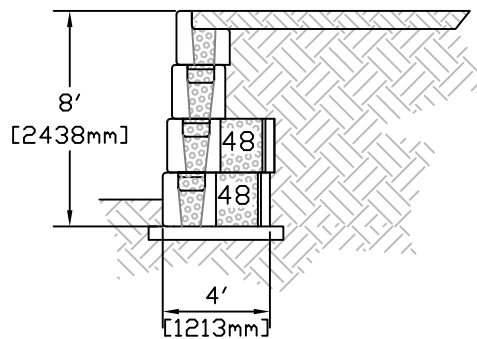
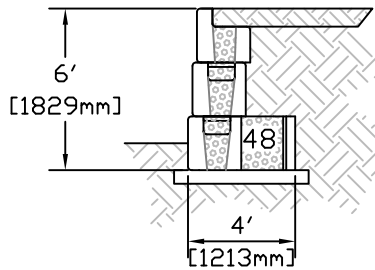

48 = 1 Standard + 24" extender

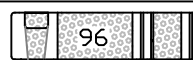

96 = 1 Standard + 48" Ext + 24" Ext

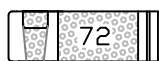

72 = 1 Standard + 48" extender



120 = 1 Standard + 48" Ext + 48" Ext

MagnumStone®

Select Fill 28° | 3:1 Slope

Gravity Extender Wall Charts

Slope Angle 18.4° (3:1)
 Live Load 0 PSF
 Retained Soil 28°
 Foundation 28°
 Infill 34°
 Leveling Pad Crushed Gravel

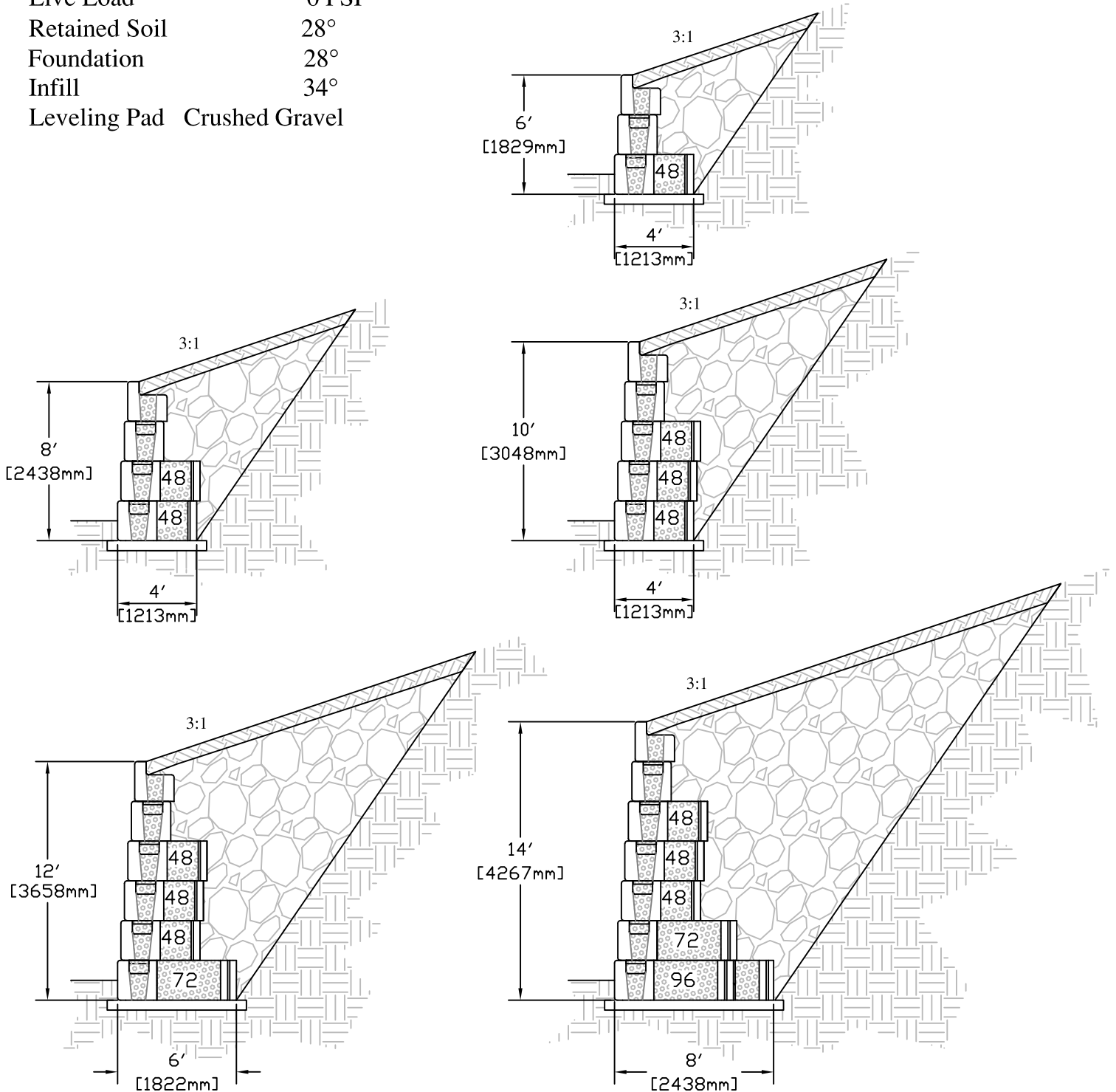

48 = 1 Standard + 24" extender

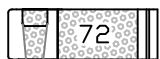

72 = 1 Standard + 48" extender



96 = 1 Standard + 48" Ext + 24" Ext



120 = 1 Standard + 48" Ext + 48" Ext

MagnumStone®

Retaining Soil 30° | 3:1 Slope

Gravity Extender Wall Charts

Slope Angle 18.4° (3:1)
 Live Load 0 PSF
 Retained Soil 30°
 Foundation 30°
 Infill 30°
 Leveling Pad Crushed Gravel

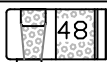
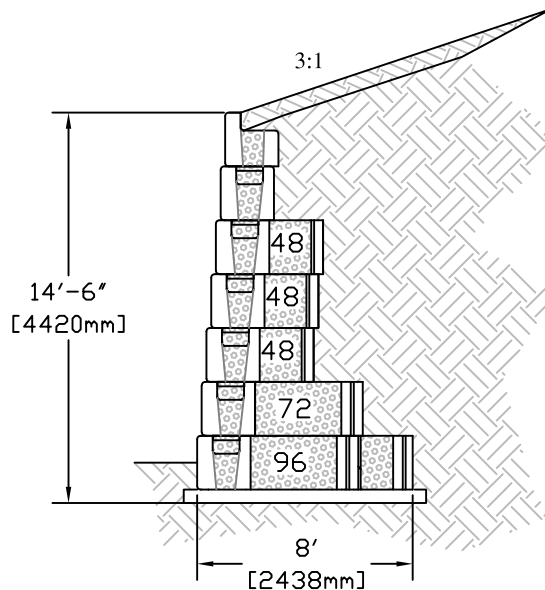
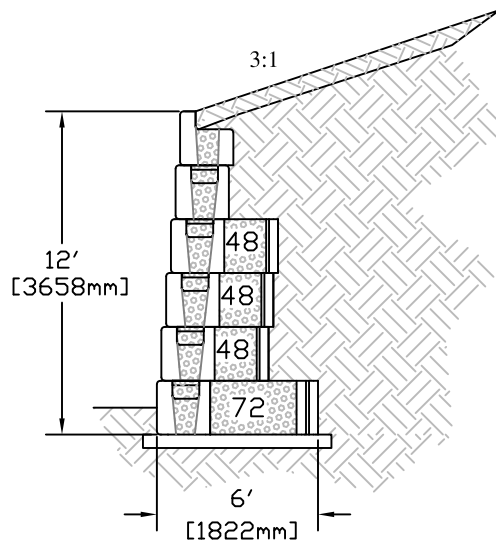
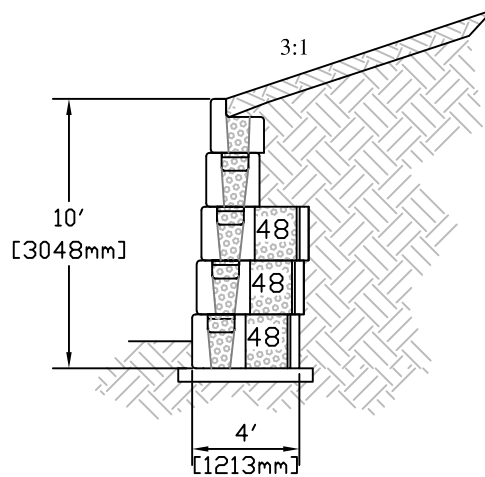
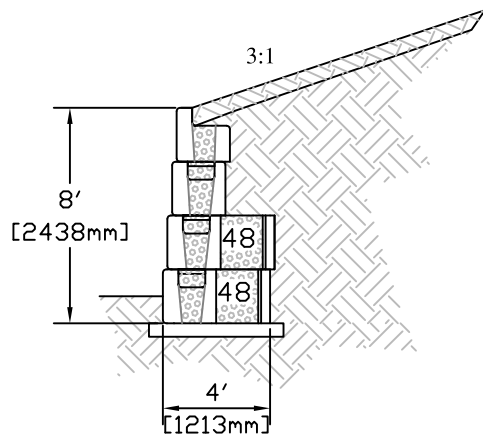
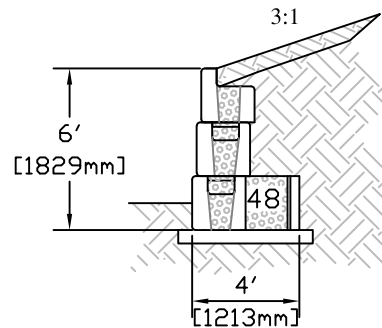

48 = 1 Standard + 24" extender



96 = 1 Standard + 48" Ext + 24" Ext

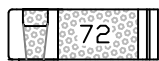

72 = 1 Standard + 48" extender



120 = 1 Standard + 48" Ext + 48" Ext

Slope Angle 18.4° (3:1)
 Live Load 0 PSF
 Retained Soil 28°
 Foundation 28°
 Infill 28°
 Leveling Pad Crushed Gravel

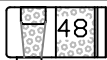
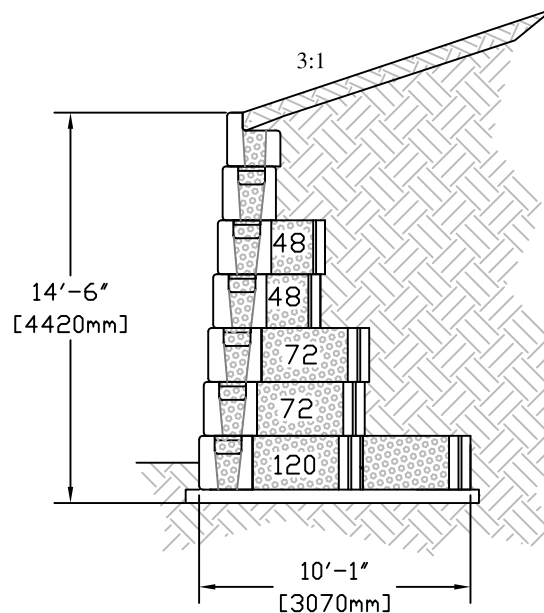
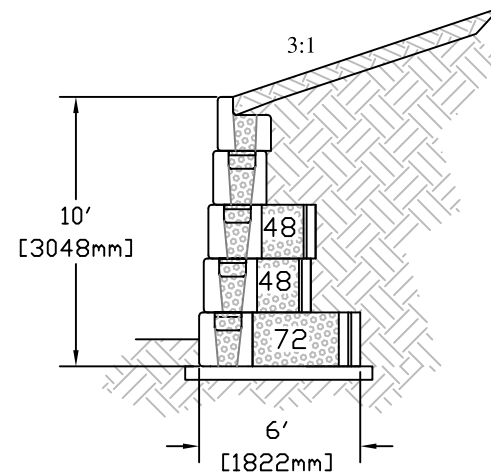
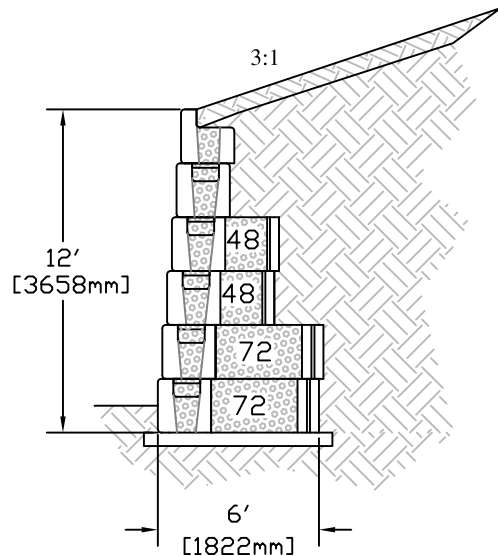
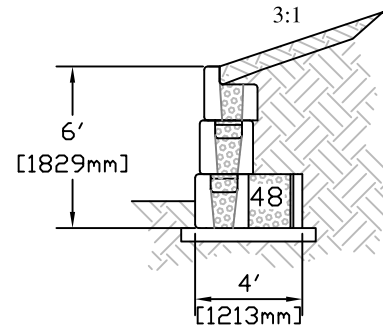
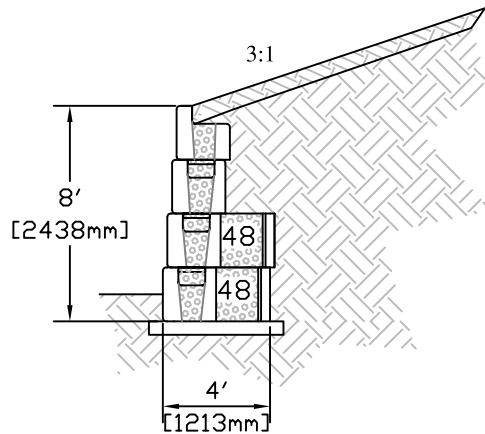

48 = 1 Standard + 24" extender



96 = 1 Standard + 48" Ext + 24" Ext

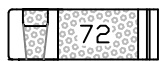

72 = 1 Standard + 48" extender



120 = 1 Standard + 48" Ext + 48" Ext

Slope Angle 0°
 Live Load 250 PSF
 Retained Soil 28°
 Foundation 28°
 Infill 34°
 Leveling Pad Crushed Gravel

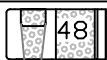
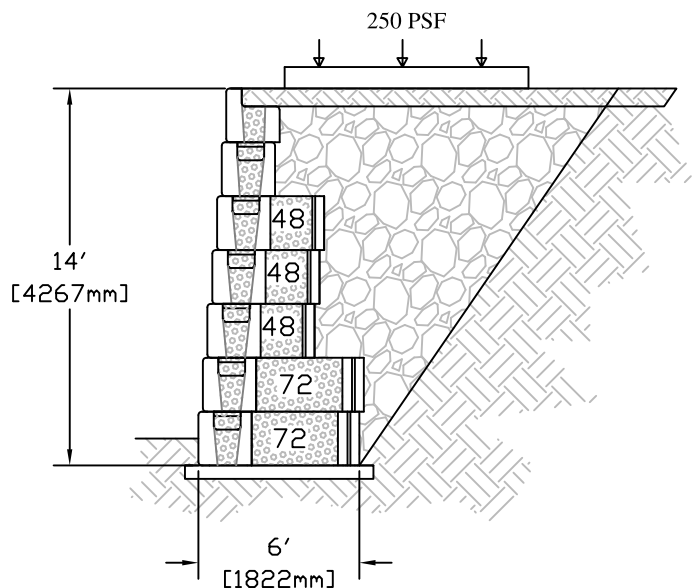
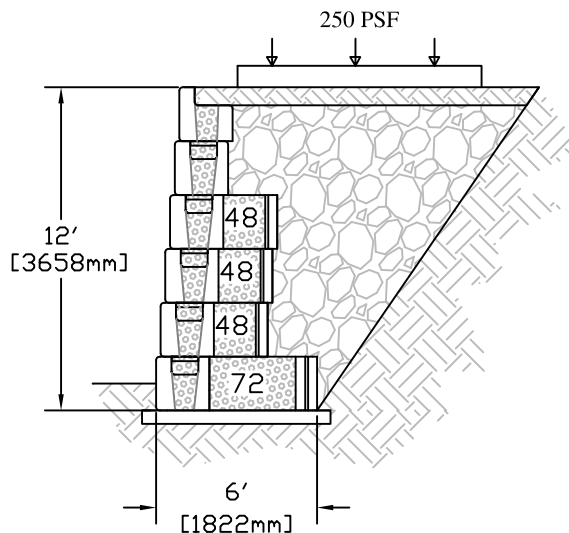
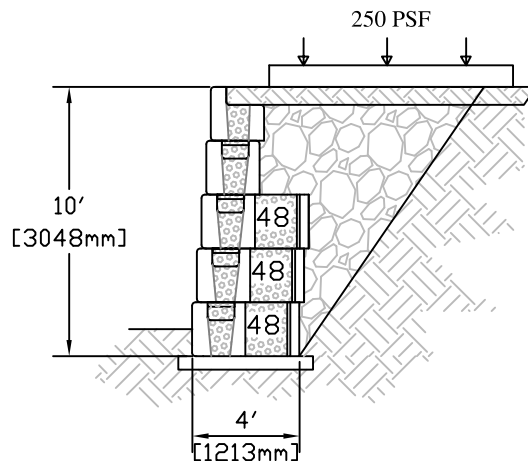
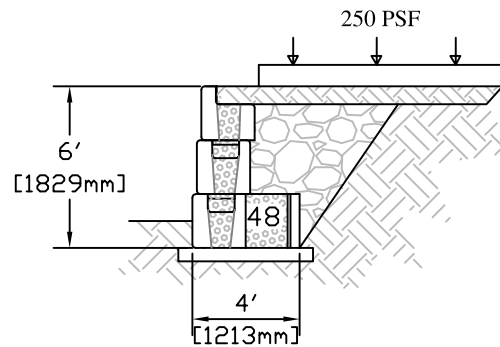
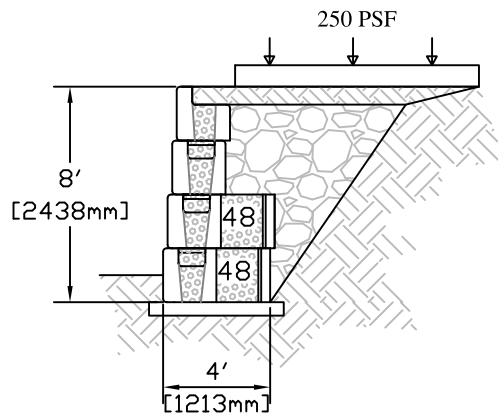

48 = 1 Standard + 24" extender

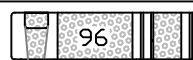

96 = 1 Standard + 48" Ext + 24" Ext

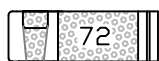

72 = 1 Standard + 48" extender



120 = 1 Standard + 48" Ext + 48" Ext

Slope Angle 0°
 Live Load 250 PSF
 Retained Soil 30°
 Foundation 30°
 Infill 30°
 Leveling Pad Crushed Gravel

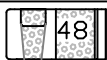
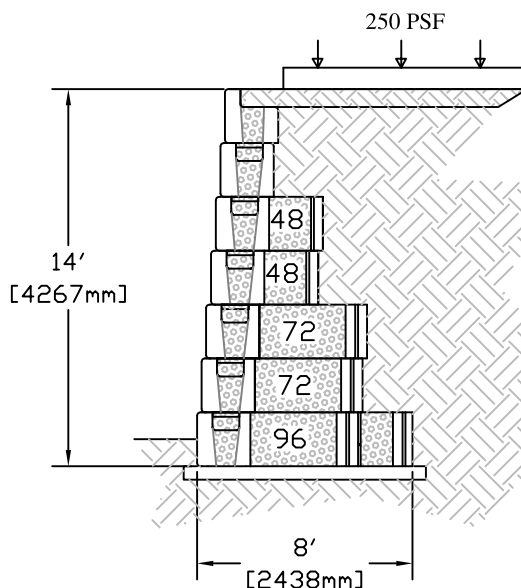
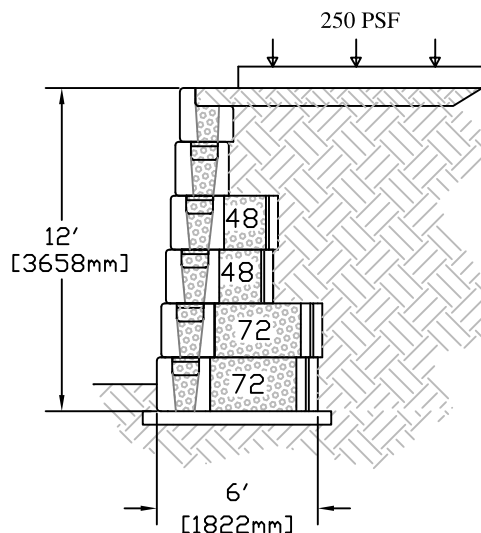
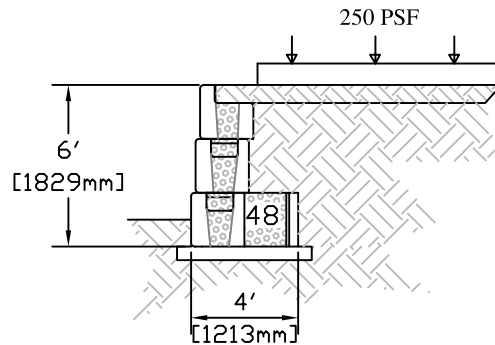
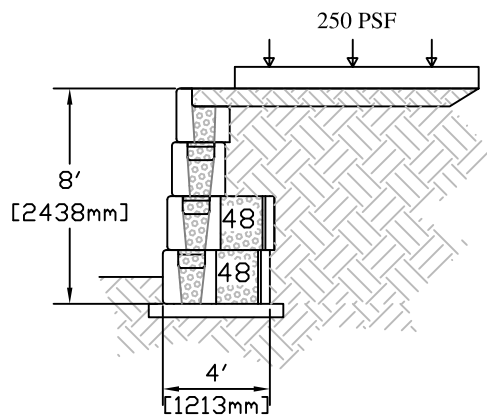

48 = 1 Standard + 24" extender



96 = 1 Standard + 48" Ext + 24" Ext

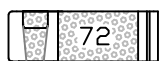

72 = 1 Standard + 48" extender



120 = 1 Standard + 48" Ext + 48" Ext

Slope Angle 0°
 Live Load 250 PSF
 Retained Soil 28°
 Foundation 28°
 Infill 28°
 Leveling Pad Crushed Gravel

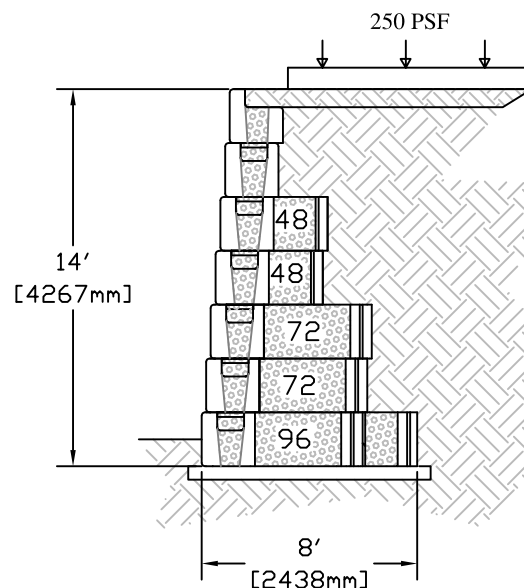
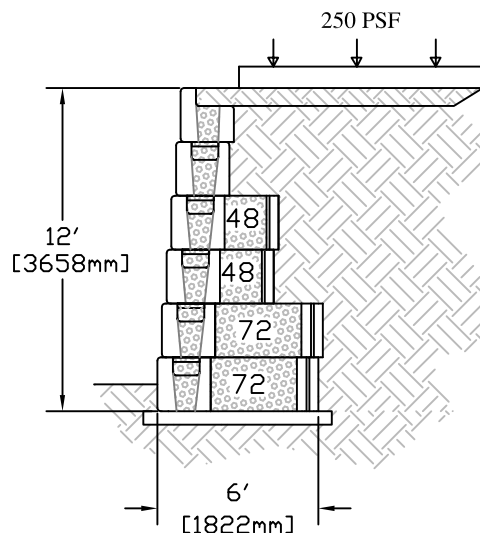
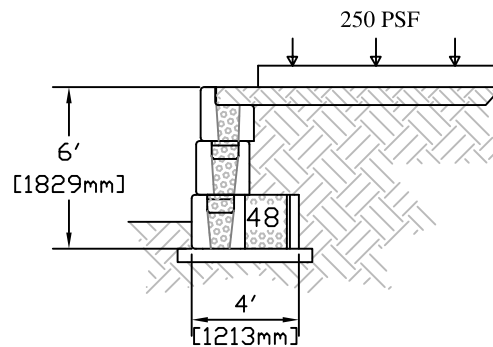
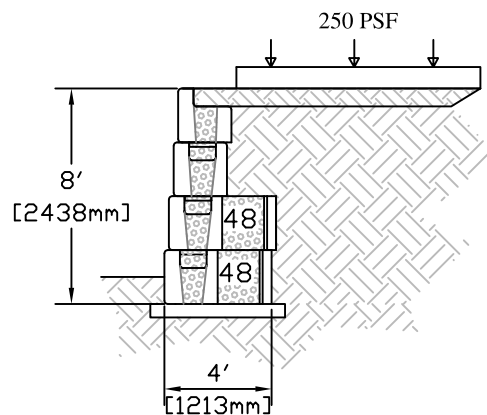

48 = 1 Standard + 24" extender



96 = 1 Standard + 48" Ext + 24" Ext

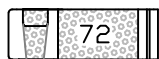

72 = 1 Standard + 48" extender



120 = 1 Standard + 48" Ext + 48" Ext